

Thin Client Firmware VisuNet RM Shell 6

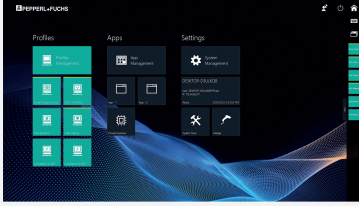

- Innovative firmware to support easy integration and management of remote monitors and thin clients
- Supports installation of third-party applications, like Citrix Receiver and Embedded Webrowsers
- Microsoft Unified Write Filter, firewall, USB lock-down, and virus scanner support for maximum system security
- Based on Microsoft® Windows 10 IoT Enterprise LTSC 2021
- Auto connect to host systems after RM startup
- Connection loss detection and backup connections for highest reliability
- Simultaneous start of multiple remote connections

Thin Client Firmware for VisuNet Remote Monitors, Box Thin Clients and Tablet Thin Clients (mobile)

Function

Pepperl+Fuchs VisuNet Remote Monitors (VisuNet RMs) and Box as well as Tablet Thin Clients are industrial grade thin client solutions that give operators a simplified, modern user interface. VisuNet RM Shell 6 firmware enables users to easily access the applications that run on a process control systems via Ethernet.

With this basic version of the VisuNet RM Shell, all standard features of the software are available. Optional license keys offer extended features.

Technical Data

Software	
Operating system	Based on Microsoft® Windows 10 IoT Enterprise LTSC 2021
Languages	English
Licensing	Standard version of the RM Shell 6 is included with every new VisuNet Remote Monitor and Thin Client. To enable additional features, check the additional license options available for RM Shell 6.
Available licenses	PRO license key, Emerson DRDC license key, VisuNet CC license key
Installation	Pre-installed on VisuNet Remote Monitor, Box Thin Client and Tablet Thin Client (depending on product variant).
Associated products	VisuNet Remote Monitors, Box Thin Clients and Tablet Thin Clients (mobile) with pre-installed RM Shell 6

Release date: 2024-03-06 Date of issue: 2024-03-06 Filename: 70168430_eng.pdf

Refer to "General Notes Relating to Pepperl+Fuchs Product Information".

Pepperl+Fuchs Group
www.pepperl-fuchs.com

USA: +1 330 486 0002
pa-info@us.pepperl-fuchs.com

Germany: +49 621 776 2222
pa-info@de.pepperl-fuchs.com

Singapore: +65 6779 9091
pa-info@sg.pepperl-fuchs.com

 **PEPPERL+FUCHS**